

1 FRONT

COWBOY LOG HOMES L.L.C.	OUTFITTER II	JOBSITE: Enter address here	CUSTOMER: Owner	06/13/23	1
-------------------------	--------------	-----------------------------	-----------------	----------	---

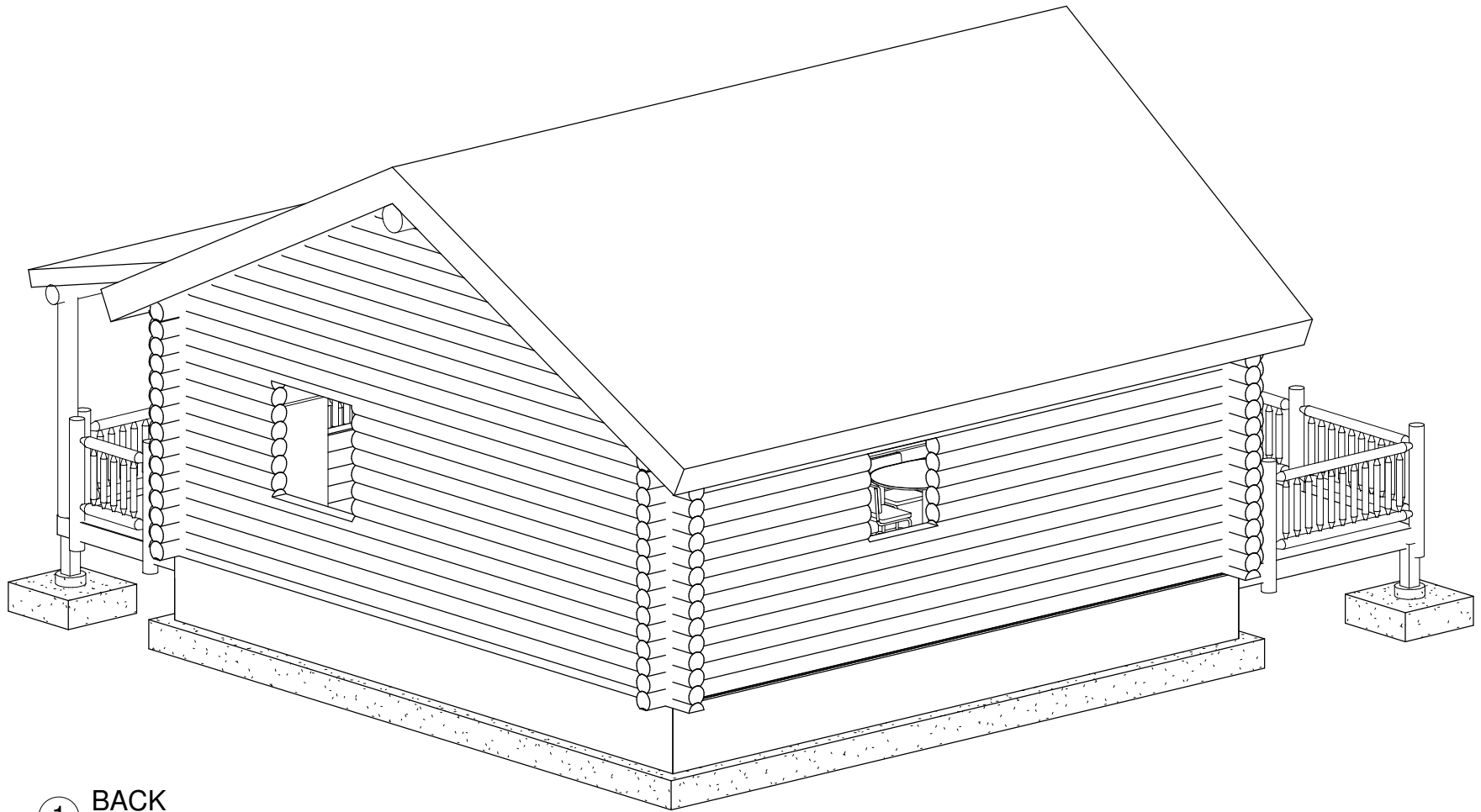

1 BACK

COWBOY LOG HOMES L.L.C.	OUTFITTER II	JOB SITE: Enter address here	CUSTOMER: Owner	06/13/23	2
-------------------------	--------------	------------------------------	-----------------	----------	---

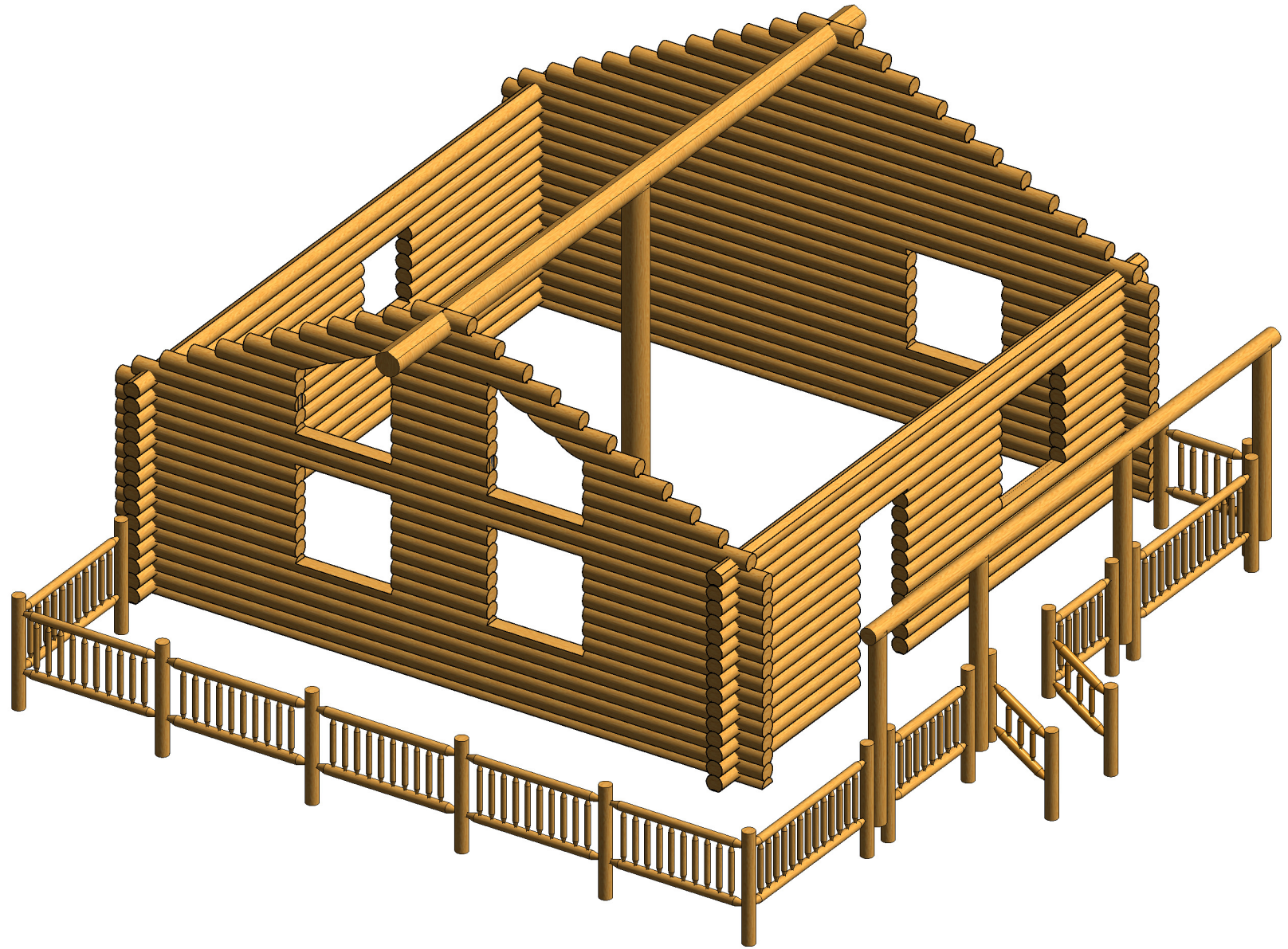

COWBOY LOG HOMES L.L.C.	OUTFITTER II	JOBSITE: Enter address here	CUSTOMER: Owner	02/24/16	3
-------------------------	--------------	-----------------------------	-----------------	----------	---

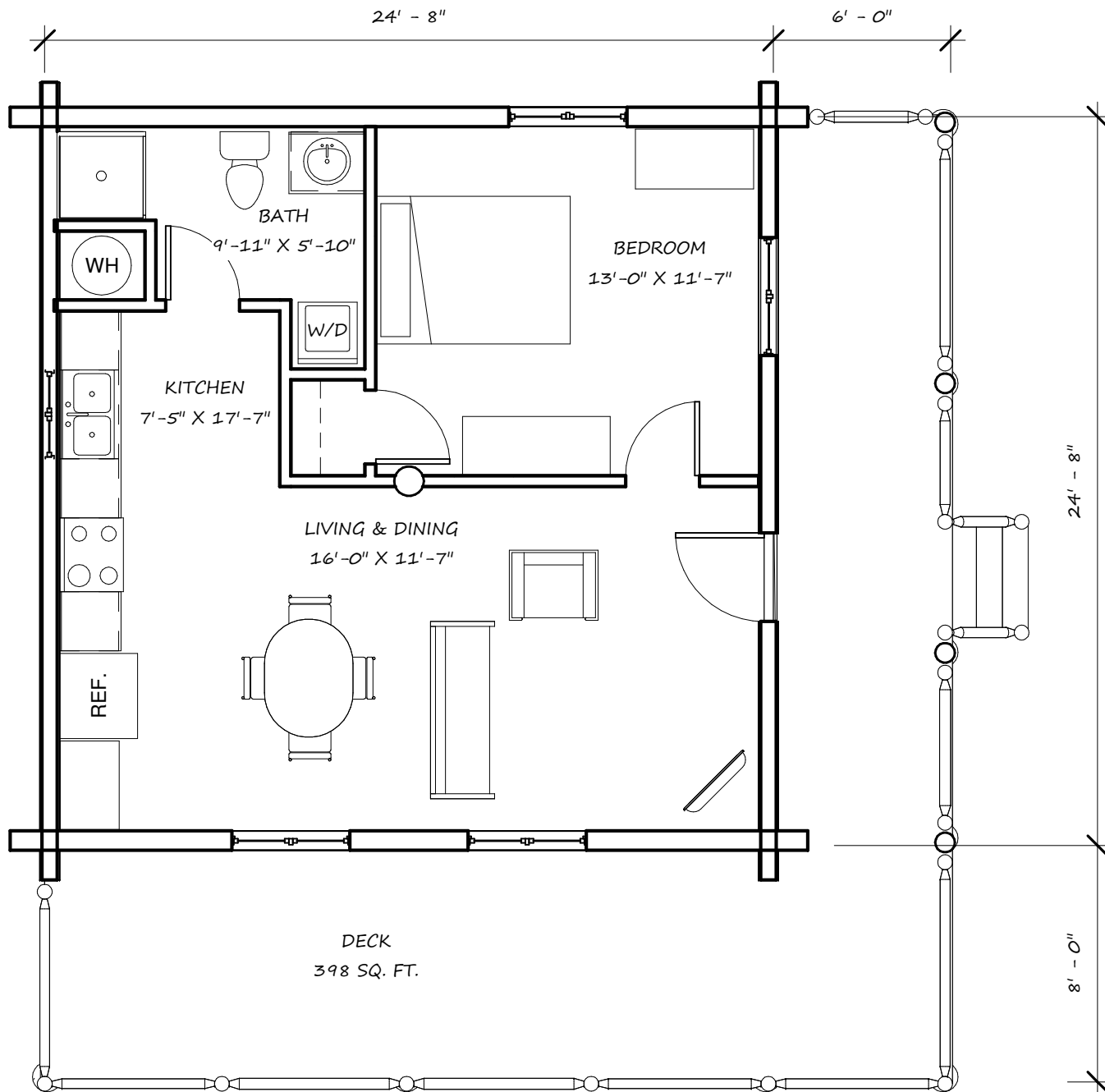

COWBOY LOG HOMES L.L.C.	OUTFITTER II	JOBSITE: Enter address here	CUSTOMER: Owner	06/13/23	4
-------------------------	--------------	-----------------------------	-----------------	----------	---

# THE OUTFITTER



Email: [mike@cowboyloghomes.com](mailto:mike@cowboyloghomes.com)

Cell Phone: (406)551-3011

Phone: (406)388-3458

WINDOW SILL LOGS, DOOR & WINDOW HEADER LOGS,  
 GABLE ENDS, LOG POSTS, ELECTRICAL OPENINGS,  
 INTERIOR WALL LOCATIONS REQUIRE FIELD CUTTING.

## SWEDISH COPE LOG SHELL

- \* LAG SCREWS FOR POSTS & BEAM CONNECTIONS
- \* LAG SCREWS FOR FIRST LOG ROW
- \* OLY LOG SCREWS
- \* WOOD DOWELS FOR END JOINTS
- \* 2 ROWS OF FOAM TAPE PER LOG COURSE
- \* LOG BUILDERS CAULK
- \* SCREW JACKS FOR SUPPORT POSTS
- \* ALL LOGS NUMBERED FOR ASSEMBLY
- \* LOG SCHEDULE
- \* CONSTRUCTION DRAWINGS
- \* DELIVERY TO JOB SITE 1,000 MILES  
 F.O.B. BELGRADE, MT.

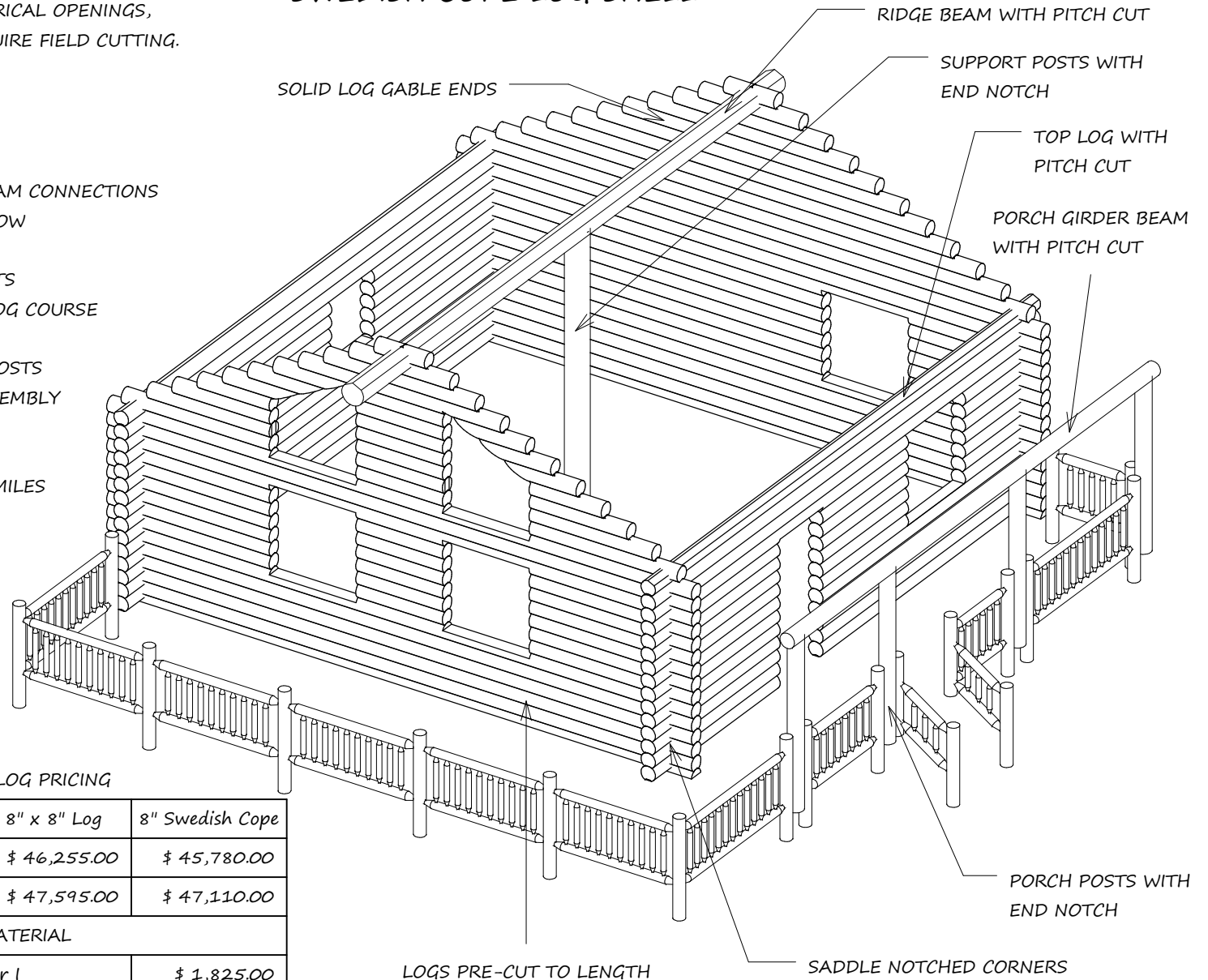

### LOG PRICING

Log Profile	6" x 8" Log	8" x 8" Log	8" Swedish Cope
Outfitter I	\$ 39,975.00	\$ 46,255.00	\$ 45,780.00
Outfitter II	\$ 41,315.00	\$ 47,595.00	\$ 47,110.00

### OPTIONAL MATERIAL

Log Railing Outfitter I Railing Outfitter I	\$ 1,825.00
Log Railing Outfitter II Railing Outfitter II	\$ 2,735.00
Dry in materials available upon request	

COWBOY LOG HOMES L.L.C.	OUTFITTER II	JOBSITE: Enter address here	CUSTOMER: Owner	08/01/23	11
-------------------------	--------------	-----------------------------	-----------------	----------	----